This is a digital copy of a book that was preserved for generations on library shelves before it was carefully scanned by Google as part of a project to make the world's books discoverable online.

It has survived long enough for the copyright to expire and the book to enter the public domain. A public domain book is one that was never subject to copyright or whose legal copyright term has expired. Whether a book is in the public domain may vary country to country. Public domain books are our gateways to the past, representing a wealth of history, culture and knowledge that's often difficult to discover.

Marks, notations and other marginalia present in the original volume will appear in this file - a reminder of this book's long journey from the publisher to a library and finally to you.

Usage guidelines

Google is proud to partner with libraries to digitize public domain materials and make them widely accessible. Public domain books belong to the public and we are merely their custodians. Nevertheless, this work is expensive, so in order to keep providing this resource, we have taken steps to prevent abuse by commercial parties, including placing technical restrictions on automated querying.

We also ask that you:

+ *Make non-commercial use of the files* We designed Google Book Search for use by individuals, and we request that you use these files for personal, non-commercial purposes.
+ *Refrain from automated querying* Do not send automated queries of any sort to Google's system: If you are conducting research on machine translation, optical character recognition or other areas where access to a large amount of text is helpful, please contact us. We encourage the use of public domain materials for these purposes and may be able to help.
+ *Maintain attribution* The Google "watermark" you see on each file is essential for informing people about this project and helping them find additional materials through Google Book Search. Please do not remove it.
+ *Keep it legal* Whatever your use, remember that you are responsible for ensuring that what you are doing is legal. Do not assume that just because we believe a book is in the public domain for users in the United States, that the work is also in the public domain for users in other countries. Whether a book is still in copyright varies from country to country, and we can't offer guidance on whether any specific use of any specific book is allowed. Please do not assume that a book's appearance in Google Book Search means it can be used in any manner anywhere in the world. Copyright infringement liability can be quite severe.

About Google Book Search

Google's mission is to organize the world's information and to make it universally accessible and useful. Google Book Search helps readers discover the world's books while helping authors and publishers reach new audiences. You can search through the full text of this book on the web at `http://books.google.com/`

DAVID STANLEY SMITH

OP. 14

God Our Life

A Short Cantata for General Use

For Soli and Chorus with Organ Accompaniment

Words from the Scriptures

NEW YORK G. SCHIRMER

G. SCHIRMER, JR.
(Boston Music Co.)
26 WEST ST., - BOSTON.

Mus 810.8.510

THE MUSIC LIBRARY
OF THE
HARVARD COLLEGE
LIBRARY

DATE DUE

GAYLORD

PRINTED IN U.S.A.

DAVID STANLEY SMITH

226

OP. 14

God Our Life

A Short Cantata for General Use

For Soli and Chorus with Organ Accompaniment

Words from the Scriptures

NEW YORK : G. SCHIRMER

G. SCHIRMER, JR.
(Boston Music Co.)
26 WEST ST., - BOSTON.

810.8.510

HARVARD UNIVERSITY

OCT 9 - 1962

EDA KUHN LOEB MUSIC LIBRARY

COPYRIGHT, 1906, BY G. SCHIRMER

God Our Life

PART I

TENOR SOLO

MY soul is weary of my life; I will speak in the bitterness of my soul. Let me alone, that I may take comfort a little, before I go whence I shall not return, even to the land of darkness, and the shadow of death.

Now let me die, and be no more seen.

CHORUS

Refrain thy voice from weeping, and thine eyes from tears; for thy work shall be rewarded, saith the Lord.

Commit thy way unto the Lord; trust also in Him. Be of good courage, and He shall strengthen thine heart.

SOPRANO SOLO (WITH CHORUS)

Like as a father pitieth his children, so the Lord pitieth them that fear Him. The Lord is nigh unto them that are of a broken heart; and saveth such as be of a contrite spirit. Commit thy way unto the Lord; trust also in Him. Be not afraid.

PART II

TENOR SOLO

Out of the depths have I cried unto Thee; Lord, hear my cry. Save, Lord, or I perish!

BARITONE SOLO

Let not your heart be troubled. I will not leave you comfortless; I will come to you. Because I live, ye shall live also.

I am the resurrection and the life: he that believeth in me, though he were dead, yet shall he live. And whosoever liveth and believeth in me, shall never die.

TENOR SOLO

The sorrows of death compassed me, and the pains of hell gat hold upon me: I found trouble and sorrow.

Then called I upon the name of the Lord. I love the Lord, because He hath heard my voice and my supplications. Return unto thy rest, O my soul.

PART III

CHORUS

Great and marvellous are Thy works, Lord God Almighty, just and true are Thy ways, Thou King of Saints.

The grave cannot praise Thee; death cannot celebrate Thee: they that go down into the pit cannot hope for Thy truth. The living, he shall praise Thee.

TENOR SOLO (WITH CHORUS)

The Lord is my strength and my song, and He is become my salvation; my fathers' God, and I will exalt Him.

I will mention the loving-kindness of the Lord, and the praises of the Lord, according to all that the Lord hath bestowèd on us.

CHORUS

Great and marvellous are Thy works, Lord God Almighty, just and true are Thy ways, Thou King of Saints.

I shall not die, but live, and declare the works of the Lord. And God shall wipe away all tears from their eyes; and there shall be no more death, neither sorrow nor crying, neither shall there be any more pain: for the former things have passed away.

Alleluia! alleluia! for the Lord God omnipotent reigneth. Amen.

NOTICE

The copying of either the separate parts or of the whole of this composition by any process whatever is forbidden and subject to the penalties provided under Section 4966 of the Copyright Law.

Rights of performance can be secured only by the purchase of a copy of this score by or for each and every singer taking part.

God Our Life

Words from the Scriptures.

Part I

David Stanley Smith. Op. 14

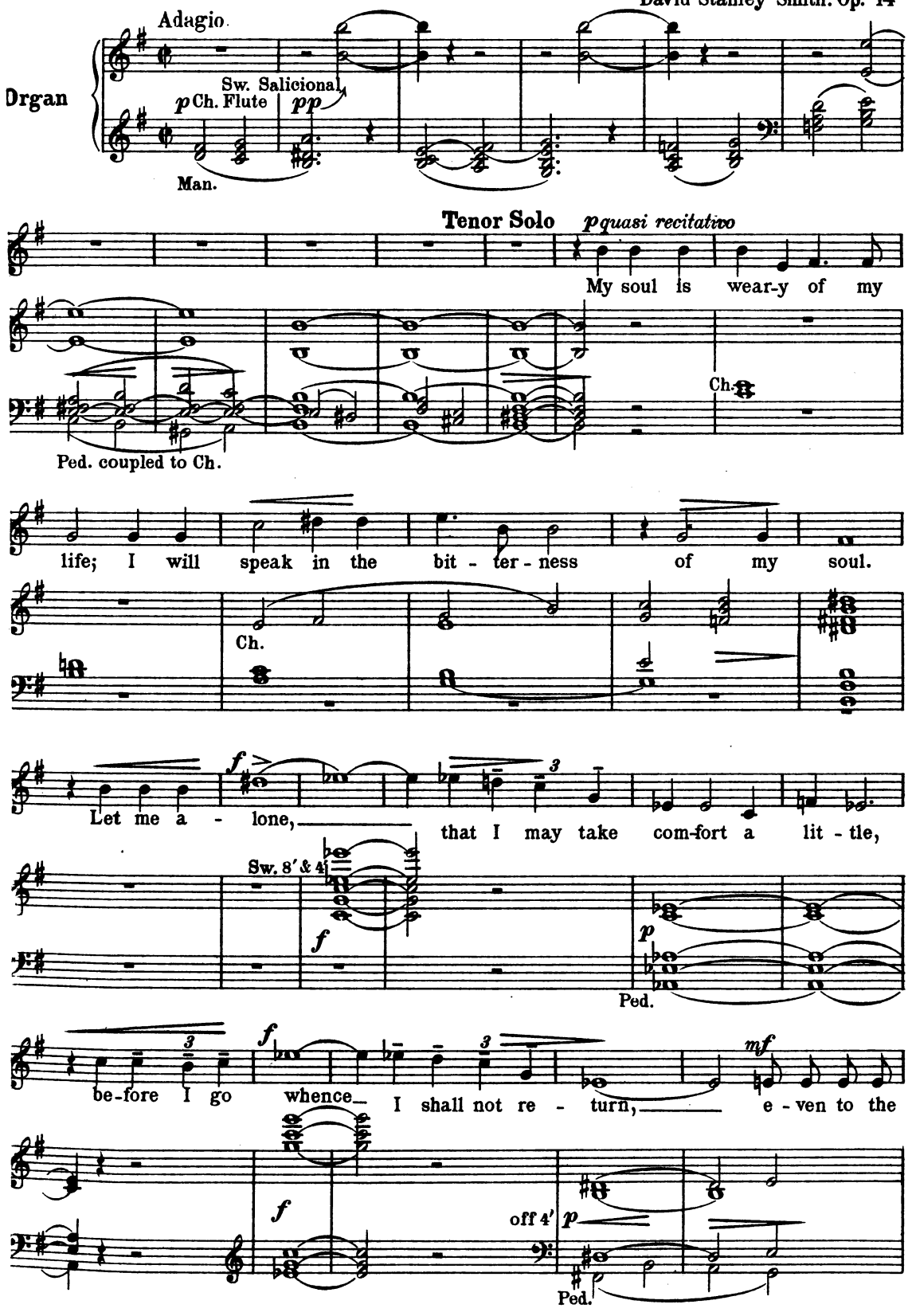

Copyright, 1906, by G. Schirmer.

land of dark-ness, and the shadow of death.

pp *più p*

p *pp*

Now let me die and be no more seen,

Ch. *mf* *pp* Sw. *pp*

Man. Ped.

p *dim.*

no more seen.

ppp

Chorus

SOPRANO *p* Moderato

Re- -frain thy voice from weep-ing, and thine

ALTO *p*

Re- -frain thy voice from weep-ing, and thine

TENOR *p*

BASS Re- -frain thy voice from weep-ing, and thine

Moderato

Ch. *p*

Sw. Ch.

eyes from tears, re - frain, re - frain thy voice from

eyes from tears, re - frain, re - frain thy voice from

eyes from tears, re - frain, re - frain thy voice from

p

Re - frain from weep-ing, and from tears, re - frain from

Man.

mf

weep-ing, and from tears; for thy work shall be re- -ward-ed,

mf

weep-ing, and from tears; for thy work shall be re-

mf

weep-ing, and from tears; for thy work shall

mf

weep-ing, and from tears; for thy work shall be re-

mf

Man.

dim.

- for thy work shall be re - ward-ed, saith the Lord.

dim.

ward-ed, for thy work shall be re- - -ward-

dim.

be re- -ward-ed, shall be re- - -ward-

dim.

ward- -ed, thy work shall be re- - -ward-

dim.

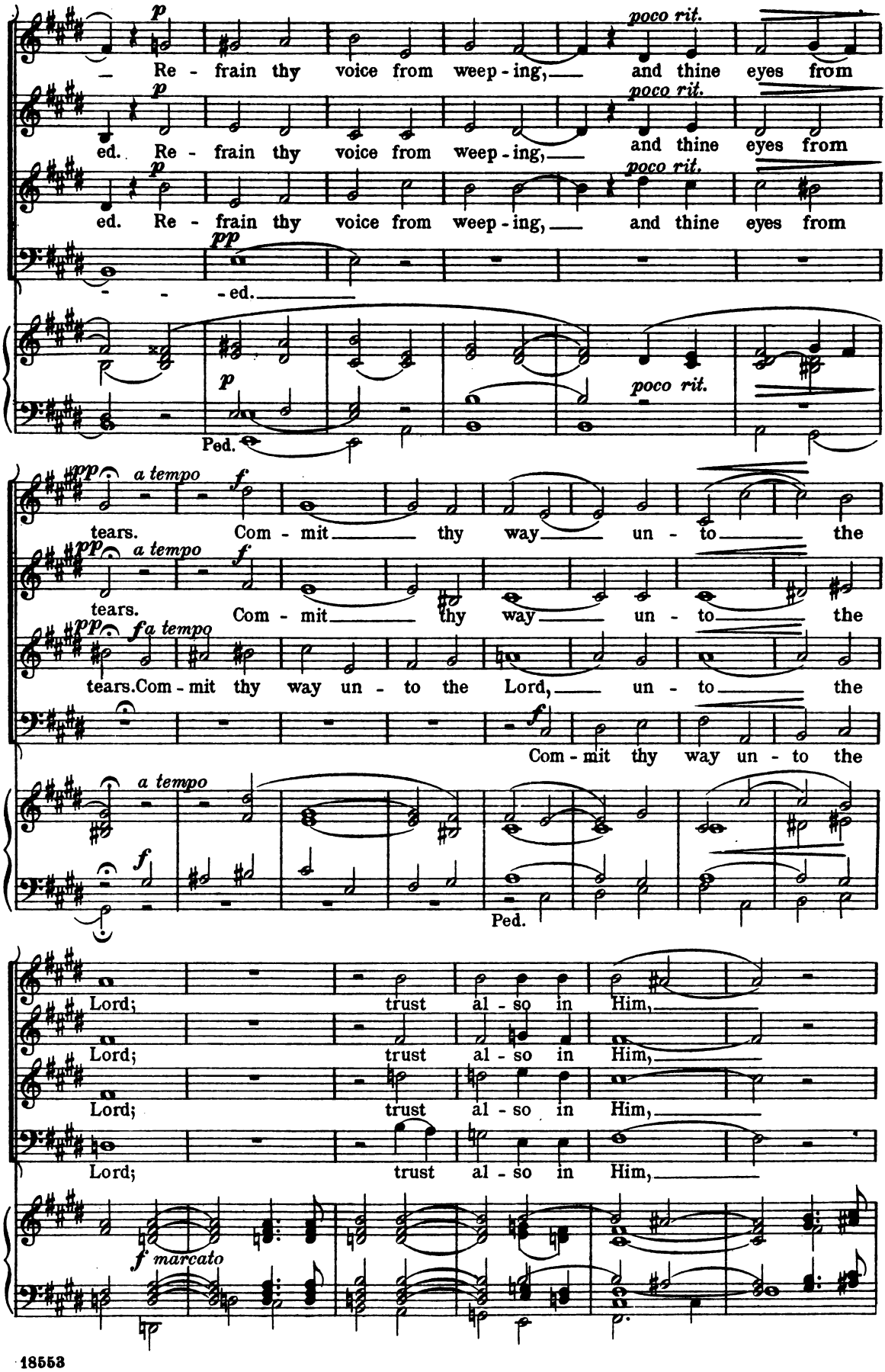
p
poco rit.
Re - frain thy voice from weep - ing, and thine eyes from
ed. Re - frain thy voice from weep - ing, and thine eyes from
ed. Re - frain thy voice from weep - ing, and thine eyes from
pp
- - ed.
Ped.
a tempo
f
tears. Com - mit thy way un - to the
tears. Com - mit thy way un - to the
tears. Com - mit thy way un - to the Lord, un - to the
Com - mit thy way un - to the
Lord; trust al - so in Him,
Lord; trust al - so in Him,
Lord; trust al - so in Him,
Lord; trust al - so in Him,
f marcato

ff

trust al - so in Him, trust al - so in Him.

ff

trust al - so in Him, trust al - so in Him.

ff

trust al - so in Him, trust al - so in Him.

ff

trust al - so in Him, trust al - so, trust al -

3

3

ff

Poco maestoso

f cresc. poco rit.

Be of good cour - age, and He shall

f cresc. poco rit.

Be of good cour - age, and He shall

f cresc. poco rit.

Be of good cour - age, and He shall

f cresc. poco rit.

so in Him. Be of good cour - age, and He shall

Poco maestoso

f cresc. poco rit.

strength - en thine heart.

strength - en thine heart.

strength - en thine heart.

strength - en thine heart.

Sw. dim.

Soprano Solo

Andante con moto

p teneramente

Like as a fa - ther pit - i-eth his chil - dren, so the Lord pit-ieth

p

Man.

them that fear Him. The Lord is nigh un - to

p espress. e legato

espress.

them that are of a brok - en heart; and sav-eth such as

f *dim.*

cresc. *mf*

Ped.

be of a con - trite spir - - it,

p

Ch. Ch.

p

He sav-eth such as be of a con - trite spir-it.

mf *pp* *rit.*

Sw. *pp* *rit.*

Man.

Chorus

Tempo I

p

Re - - frain thy voice from weep - ing, and thine eyes from tears,

Re - - frain thy voice from weep - ing, and thine eyes from tears,

Re - - frain thy voice from weep - ing, and thine eyes from tears,

Tempo I

Accomp. ad lib.

p

Re -

re - frain, re - frain thy voice from weep-ing, and from

re - frain, re - frain thy voice from weep - ing, and from

re - frain, re - frain thy voice from weep-ing, and from

frain from weep-ing, and from tears, re - frain from weep-ing, and from

mf

tears; for thy work shall be re - ward - ed, for thy work shall

tears; for thy work shall be re - ward - ed, for thy

tears; for thy work shall be re - ward - ed,

tears; for thy work shall be re - ward - ed, thy

mf

Man.

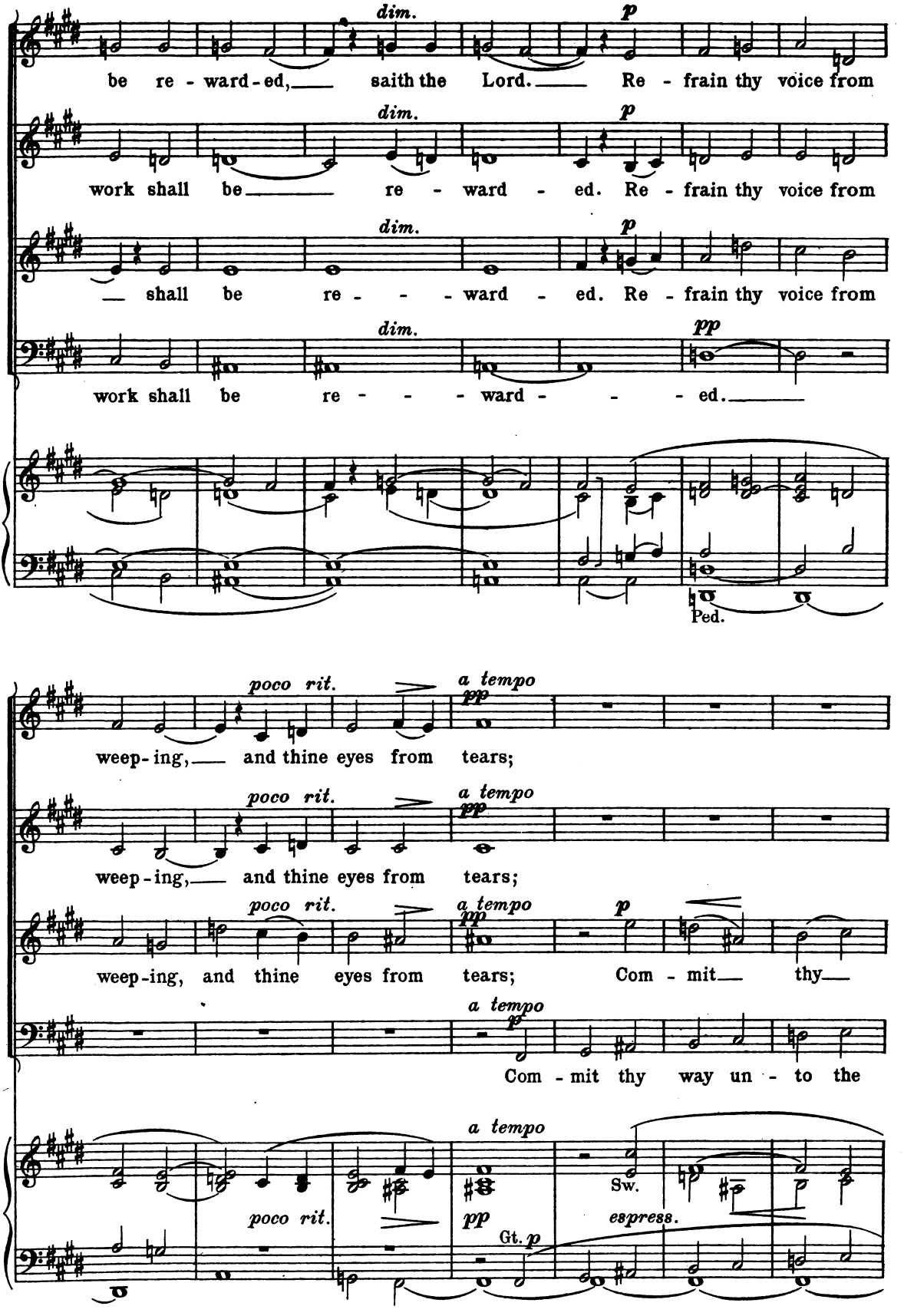
dim.
p
be re - ward - ed, saith the Lord. Re - frain thy voice from
work shall be re - ward - ed. Re - frain thy voice from
shall be re - - - ward - ed. Re - frain thy voice from
pp
work shall be re - - - ward - - - ed.
Ped.
poco rit.
a tempo
weep - ing, and thine eyes from tears;
weep - ing, and thine eyes from tears;
weep - ing, and thine eyes from tears; Com - mit thy
Com - mit thy way un - to the
Sw.
espress.
Gt.

Soprano Solo

mf

Com - mit thy way un - to the Lord,

p

Com - mit thy way, com - mit

way un - to the Lord,

Lord, com - mit thy way un -

Sw. Gt.

com - mit thy way un - to the Lord; trust

thy way un - to the Lord;

p

com - mit thy way un - to the Lord;

to the Lord;

Sw.

p legato

espress.

al - so in Him, trust in Him,

p

Man.

rit. *a tempo*

trust in Him.

a tempo

Ch.

rit.

mf Full Sw.

Man.

Ped.

f

Trust al - - so in Him,

f

Trust al - - so in Him,

f *p* *cresc.*

Trust al - - so in Him,

f *p* *cresc.*

Trust al - - so in Him,

cresc.

Gt.

f

— trust — in Him, — trust — in

f

— trust — in Him, — trust — in

f

— trust — in Him, — trust — in

f

— trust — in Him, — trust — in

poco animato

Him. — Be not a - fraid, — and He shall

poco animato

Him. — Be not a - fraid, — and He shall

poco animato

Him. — Be not a - fraid, — and He shall

poco animato

Him. — Be not a - fraid, — and He shall

cresc.

strength - en thee. — Trust al - so in Him.

ff

strength - en thee. — Trust al - so in Him.

ff

strength - en thee. — Trust al - so in Him.

ff

strength - en thee. — Trust al - so in Him.

ff

Soprano Solo

Come prima

p teneramente

Like as a

fff

Be not a - fraid.

fff

Be not a - fraid.

fff

Be not a - fraid.

fff

Be not a - fraid.

Come prima

fff

p rit.

Sw. *p*

senza Ped.

fa - ther pit - i - eth his chil - dren, so the Lord pitieth them that

Ped.

espress.

fear Him. The Lord is nigh un - to them that

espress.

mf

p

are of a brok - en heart, and saveth such as be of a

pp

con- - - -trite spir - it. Be

Be not a - fraid,

Be not a - fraid,

Be not a - fraid,

Be not a - fraid,

Ch.

not a - fraid, be not a - fraid.

be not a- -fraid.

be not a- -fraid.

be not a- -fraid.

be not a - fraid, be not a - fraid.

Part II

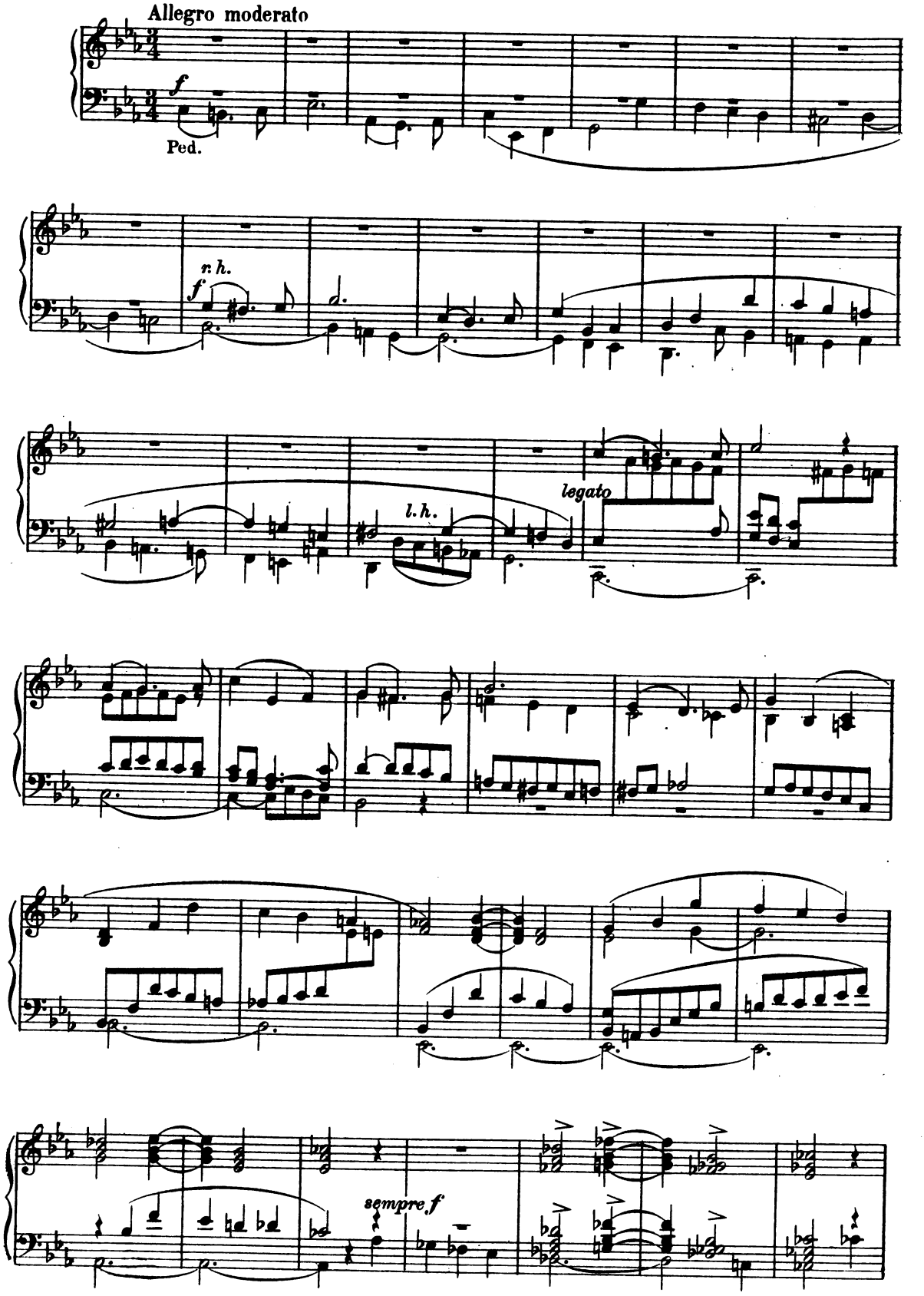

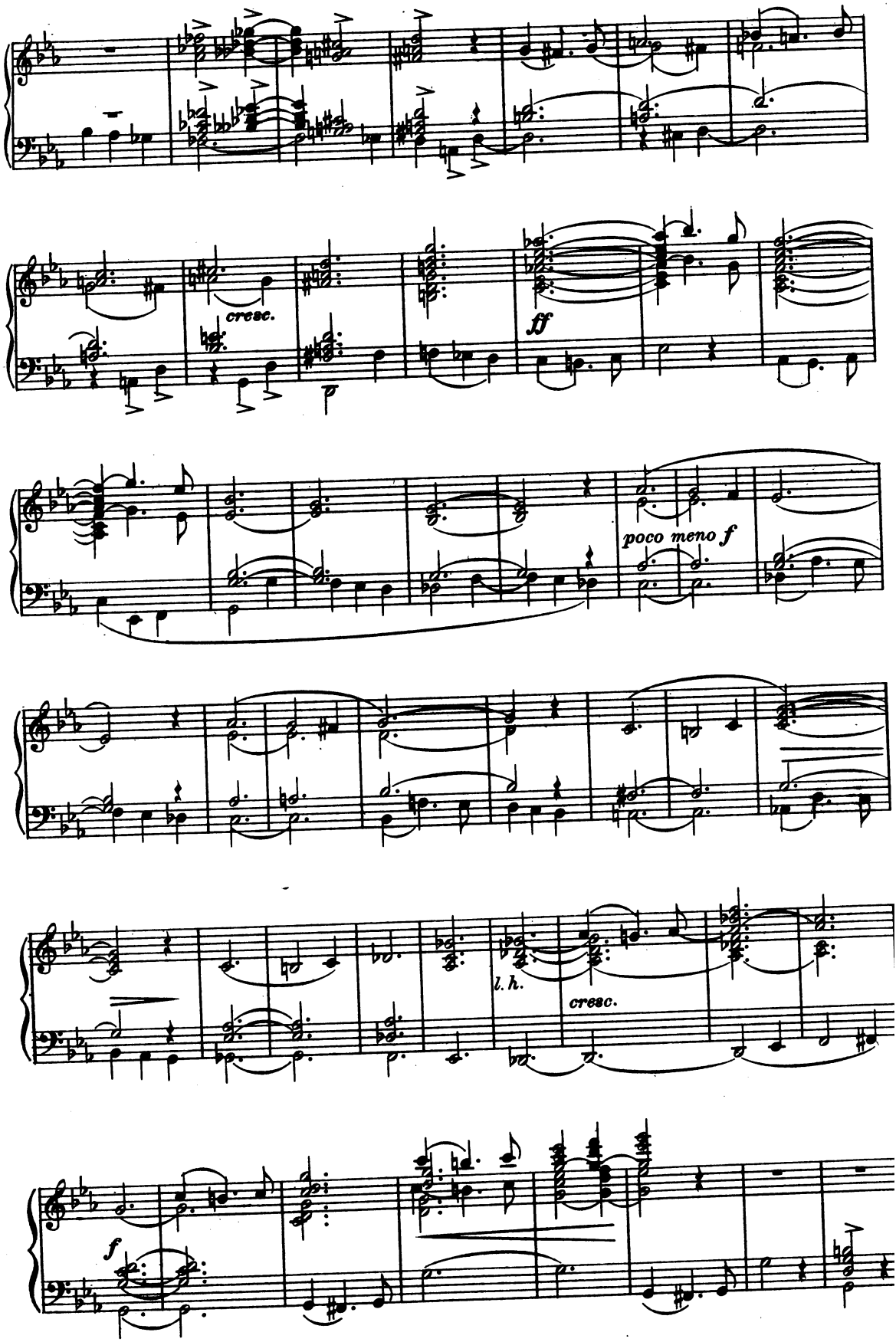
cresc.
ff
poco meno f
l. h.
cresc.
f

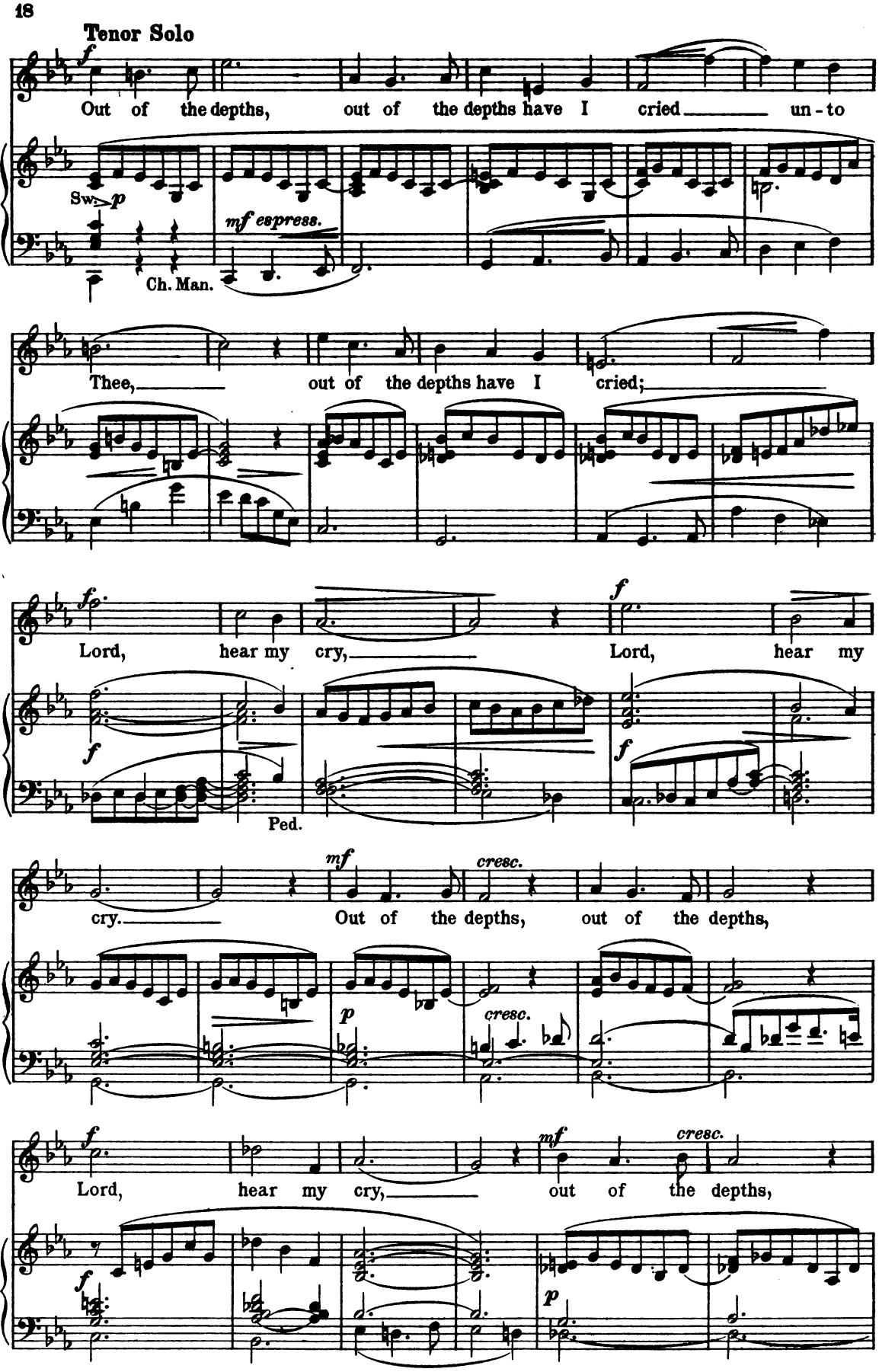
Tenor Solo
f
Out of the depths, out of the depths have I cried un-to
Sw. p
mf espress.
Ch. Man.
Thee, out of the depths have I cried;
f
Lord, hear my cry, Lord, hear my
f
Ped.
mf
cresc.
cry. Out of the depths, out of the depths,
p
cresc.
f
Lord, hear my cry, out of the depths,
mf
cresc.
f
p

f

out of the depths, Lord, hear my cry,

f

ff

Lord, hear my cry,

poco agitato

Gt.

Sw.

p *poco agitato*

Ped. *marc.*

f

Lord, hear my cry.

mf

Save, Lord, or I

per - ish,

mf *cresc.*

save,

Gt.

mf *cresc.*

Lord, or I per - - ish!

mf *cresc.*

ff

ff

Sw. *sempre dim. e ritardando*

Baritone Solo (Christ)

Moderato

p

Let not your heart be trou-bled. I will not leave you com-fort-less;

p legato

p

I will come to you, I will come to you,

pp

I will come to you, I will come to you.

Ch. Flute

p *mf*

Be-cause I live, Ye shall live al - so,

Sw. Ch. Ped.

ye shall live al - so.

Ch. Ch. *cresc.*

f

I am the Res-ur-rec-tion,

mf *espress.* *f* Gt. Sw.

and the Life, I am the

f Gt.

Res - ur - rec-tion, I am the Res - ur - rec-tion, and

Sw. *mf*

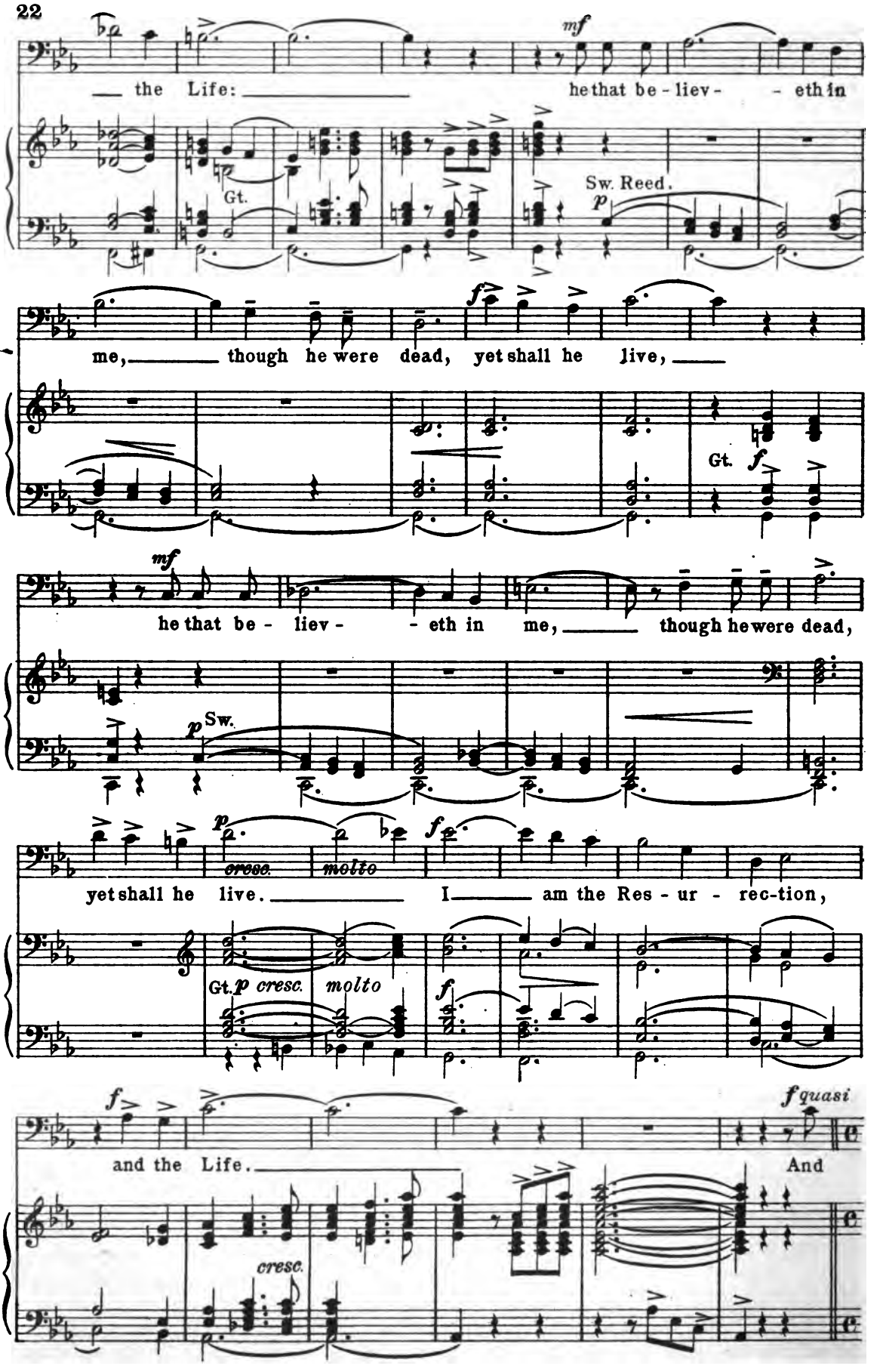
mf
the Life: he that be - liev - - eth in
Gt.
Sw. Reed.
p
me, though he were dead, yet shall he live,
f
Gt.
f
mf
he that be - liev - - eth in me, though he were dead,
p
Sw.
p
cresc.
molto
f
yet shall he live. I am the Res - ur - rec - tion,
Gt.
p cresc.
molto
f
f
and the Life.
f quasi
And
cresc.

recitativo ad lib. *tutta forza*

who-so-ev-er liv-eth and be-liev-eth in me, shall nev-er

molto rit.

f Sw. Reeds

molto rit.

Maestoso.

die.

ff Gt.

dim. poco a poco

Sw.

p

p Sw. Fl. 8′ & 16′

Tenor Solo

p

The sorrows of death compass'd me, and the pains of hell gat

p

Ped.

hold up-on me: I found trou-ble and sor-row.

pp

mf *cresc.* *f* Poco più mosso.

Then call'd I up - on the name of the Lord.

cresc. *f* Gt. *f*

mf con dignità

I love the

dim. Ch. *p* Sw.

Lord, I love the Lord, be - cause He hath heard my

voice and my sup - pli - ca - tions. *p* I love the

espress. Sw. Ch.

Lord, I love the Lord, I love the Lord, be-

p Sw. *p*

cause He hath heard my voice and my sup - pli - ca-tions.

poco rit.

p

I love the Lord, be - cause He hath heard my

a tempo

p

Ch.

Ped.

pp

voice and my sup - - - pli - ca - tions.

pp

mf

Ch.

p tranquillo

Re-turn un - to thy rest, O my soul, re - turn, re-

Sw. *p tranquillo*

Ch.

pp

Dulciana

turn un - to thy rest.

pp

Part III

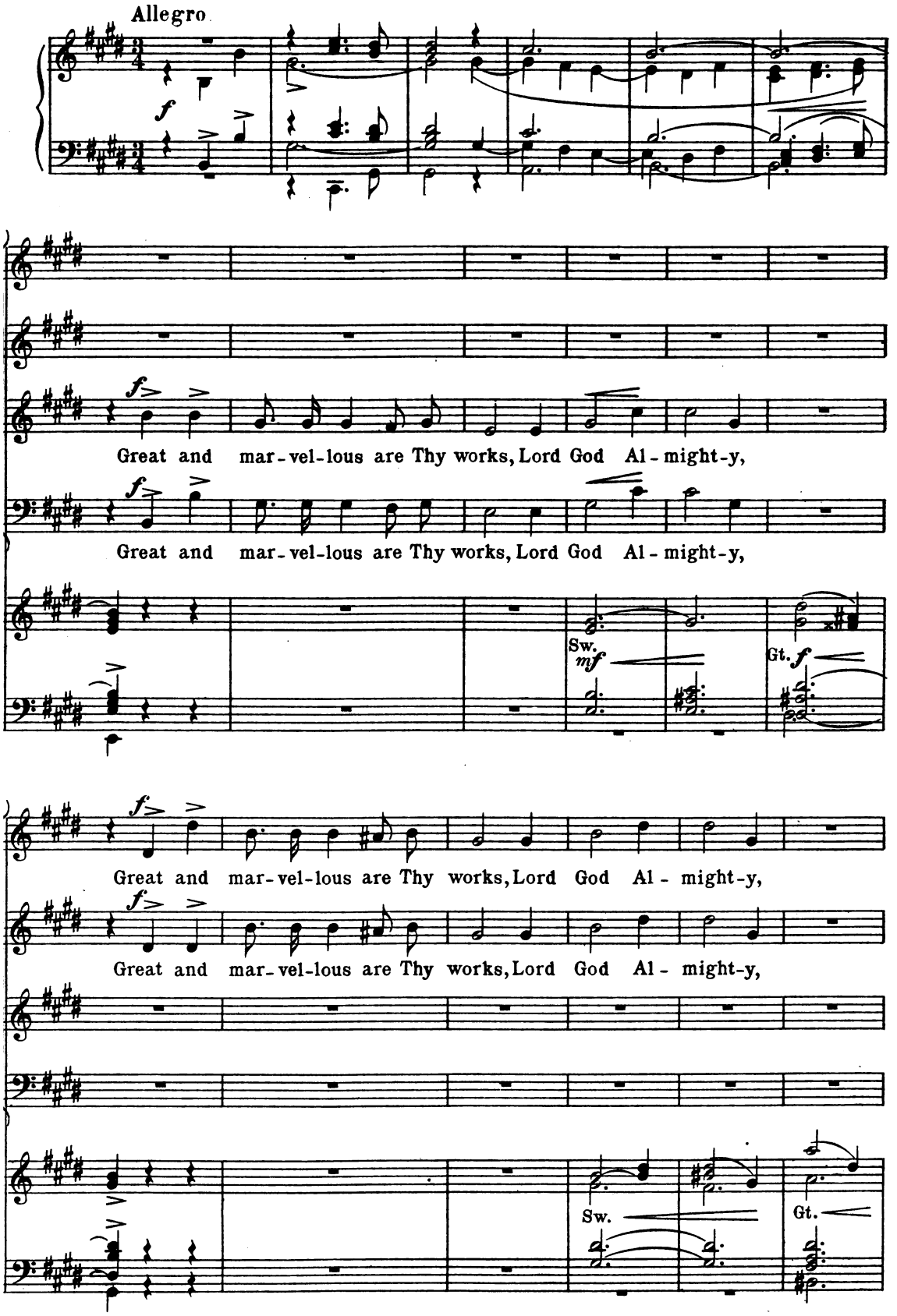
Allegro
f
Great and mar-vel-lous are Thy works, Lord God Al-might-y,
Great and mar-vel-lous are Thy works, Lord God Al-might-y,
Sw.
mf
Gt.
f
Great and mar-vel-lous are Thy works, Lord God Al-might-y,
Great and mar-vel-lous are Thy works, Lord God Al-might-y,
Sw.
Gt.

f marc.

just and true are Thy ways, just and

f marc.

just and true are Thy ways, just and

f marc.

just and

f marc.

just and true are Thy ways,

true are Thy ways, Thou King of Saints,

ff

true are Thy ways, Thou King of Saints,

ff

true are Thy ways, Thou King of Saints,

ff

Thou King of Saints,

ff

Thou King of Saints, Thou King of Saints.

poco rit.

Thou King of Saints, Thou King of Saints.

poco rit.

Thou King of Saints, Thou King of Saints.

poco rit.

Just and true are Thy ways, Thou King of Saints.

poco rit.

Soprano Solo

Come prima

p teneramente

Like as a

fff

Be not a - fraid.

fff

Be not a - fraid.

fff

Be not a - fraid.

fff

Be not a - fraid.

Come prima

fff

p rit.

Sw. *p*

senza Ped.

fa - ther pit - i - eth his chil - dren, so the Lord pitieth them that

Ped.

espress.

fear Him. The Lord is nigh un - to them that

espress.

mf

p

are of a brok - en heart, and saveth such as be of a

pp

con- - - -trite spir - it. Be

pp Be not a - fraid,

pp Be not a - fraid,

pp Be not a - fraid,

pp Be not a - fraid,

pp Ch.

cresc. *f dimin.* *pp*
not a - fraid, be not a - fraid.

ppp *cresc.* *f dimin.* *pp*
be not a- -fraid.

ppp *cresc.* *f dimin.* *pp*
be not a- -fraid.

ppp *cresc.* *f dimin.* *pp*
be not a- -fraid.

ppp *cresc.* *f dimin.* *pp*
be not a - fraid, be not a - fraid.

cresc. *f dimin.* *p* *pp*

Part II

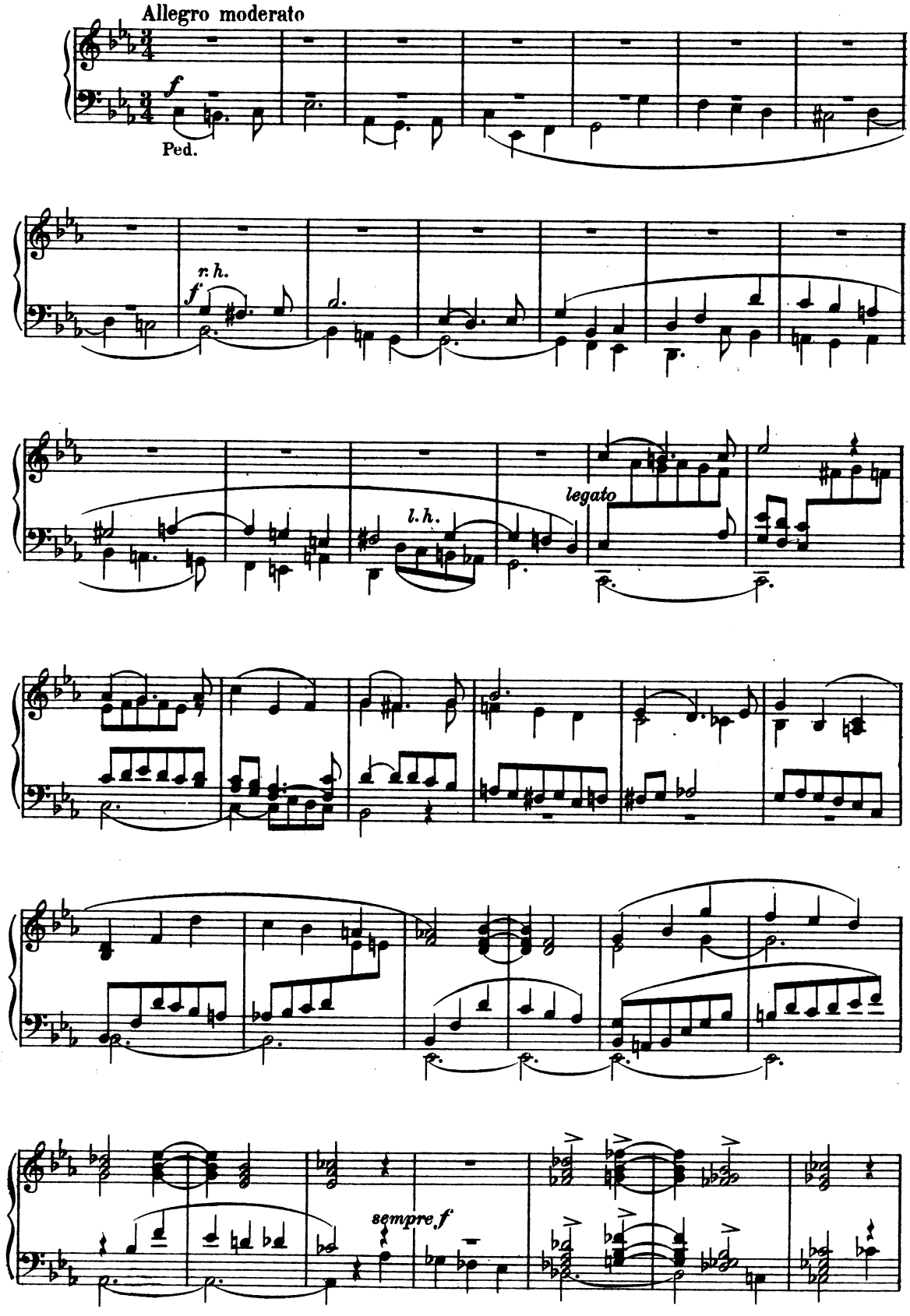

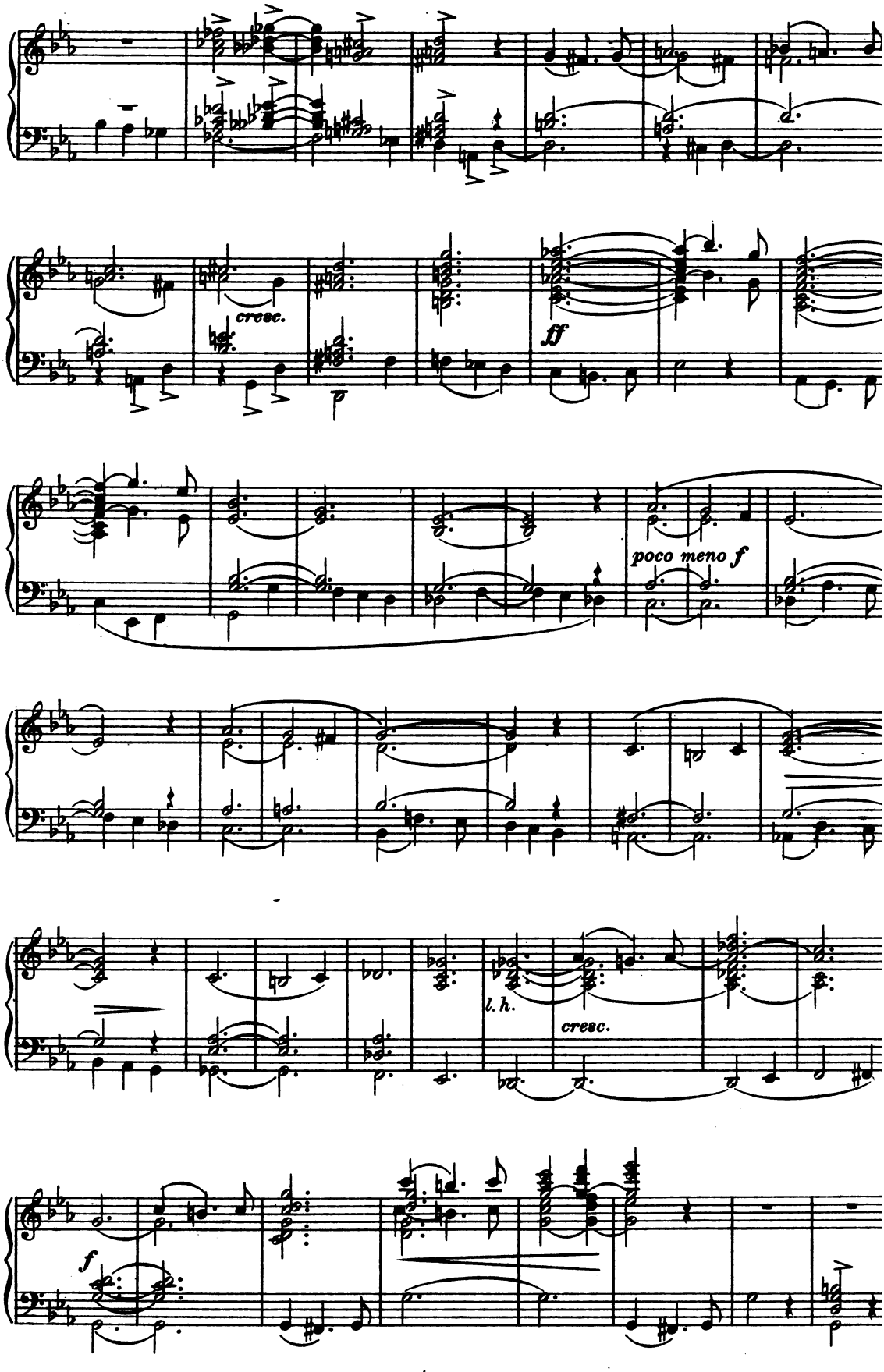
cresc.
ff
poco meno f
l. h.
cresc.
f

Tenor Solo

f

Out of the depths, out of the depths have I cried un-to

Sw. *p*

mf espress.

Ch. Man.

Thee, out of the depths have I cried;

ff

Lord, hear my cry, Lord, hear my

f

f

f

Ped.

cry. *mf* Out of the depths, out of the depths,

cresc.

p

cresc.

f

Lord, hear my cry, out of the depths,

mf

cresc.

f

p

f

out of the depths, Lord, hear my cry,

f

ff

poco agitato

Lord, hear my cry,

Gt.

Sw.

p *poco agitato*

Ped. *marc.*

f

Lord, hear my cry.

mf

Save, Lord, or I

per - ish,

mf *cresc.*

save,

Gt.

mf *cresc.*

Lord, or I per - ish!

mf *cresc.*

ff

ff

Sw.

sempre dim. e ritardando

Baritone Solo (Christ)

Moderato

p

Let not your heart be trou-bled. I will not leave you com-fort-less;

p legato

p

I will come to you, I will come to you,

pp

I will come to you, I will come to you.

Ch. Flute

p *mf*

Be-cause I live, Ye shall live al - so,

Sw. Ch. Ped.

ye shall live al - so.

Ch. Ch. *cresc.*

f

I am the Res-ur-rec-tion,

mf *espress.* *f* Gt. Sw.

and the Life, I am the

f Gt.

Res - ur - rec-tion, I am the Res - ur - rec-tion, and

Sw. *mf*

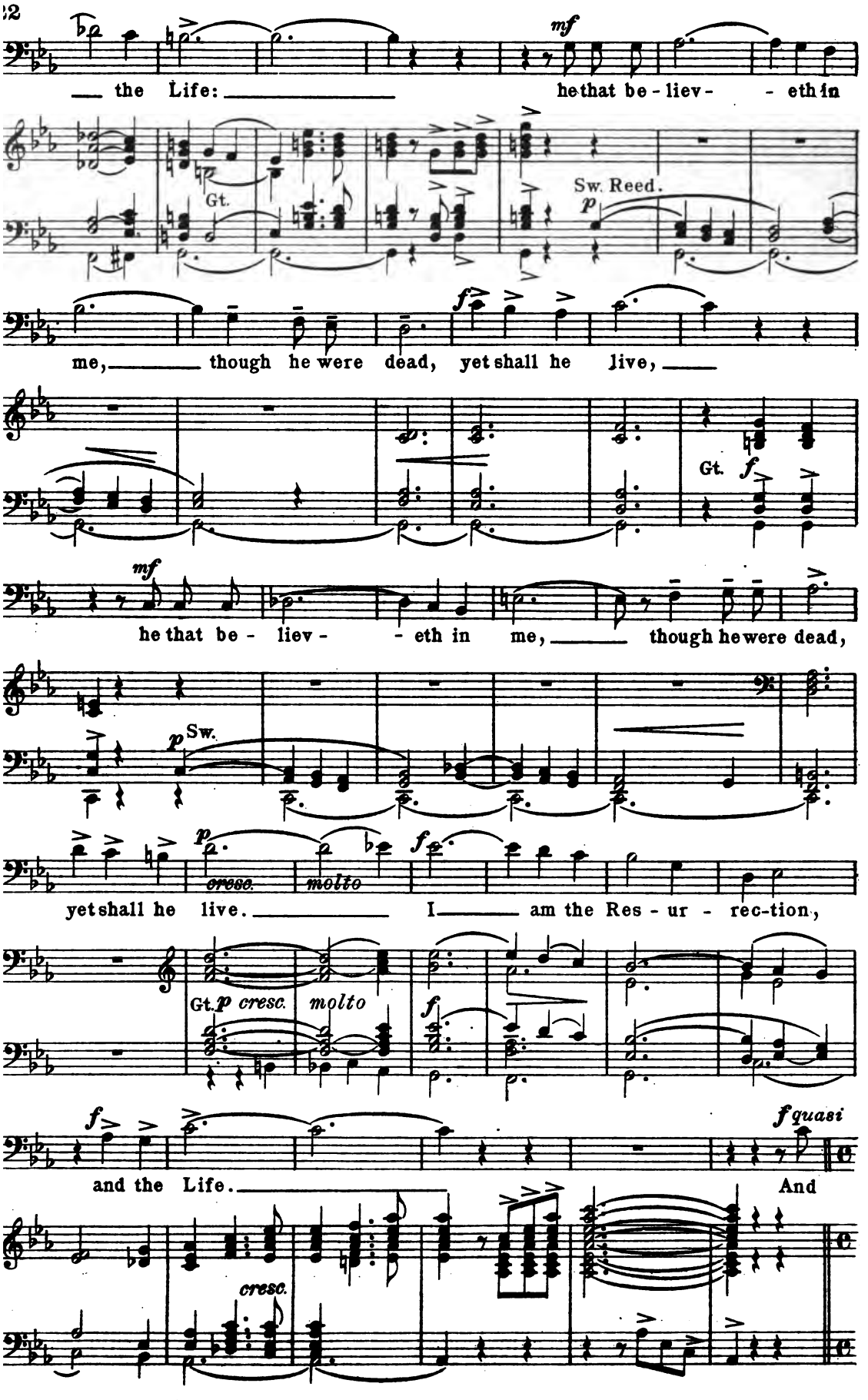
the Life: he that be - liev - - eth in
Gt.
Sw. Reed.
me, though he were dead, yet shall he live,
Gt.
he that be - liev - - eth in me, though he were dead,
Sw.
yet shall he live. I am the Res - ur - rec - tion,
Gt.
cresc.
molto
and the Life. And
cresc.

recitativo ad lib.

tutta forza

who-so-ev-er liv-eth and be-liev-eth in me, shall nev-er

molto rit.

f Sw. Reeds

molto rit.

Maestoso.

die.

ff Gt.

dim. poco a poco

Sw.

p

p Sw. Fl. 8′ & 16′

Tenor Solo

p

The sorrows of death compass'd me, and the pains of hell gat

p

Ped.

hold up-on me: I found trou-ble and sor-row.

pp

mf *cresc.* *f* Poco più mosso.

Then call'd I up - on the name of the Lord.

cresc. *f* Gt. *f*

mf con dignità

I love the

dim. Ch. *p* Sw.

Lord, I love the Lord, be - cause He hath heard my

voice and my sup - pli - ca - tions. *p* I love the

espress. Sw. Ch.

Lord, I love the Lord, I love the Lord, be-

Sw. *p*

cause He hath heard my voice and my sup - pli - ca - tions.

poco rit.

p

I love the Lord, be - cause He hath heard my

a tempo

p

Ch.

Ped.

pp

voice and my sup - - - pli - ca - tions.

pp

mf

Ch.

p tranquillo

Re - turn un - to thy rest, O my soul, re - turn, re -

Sw. *p tranquillo*

Ch.

pp

Dulciana

turn un - to thy rest.

pp

Part III

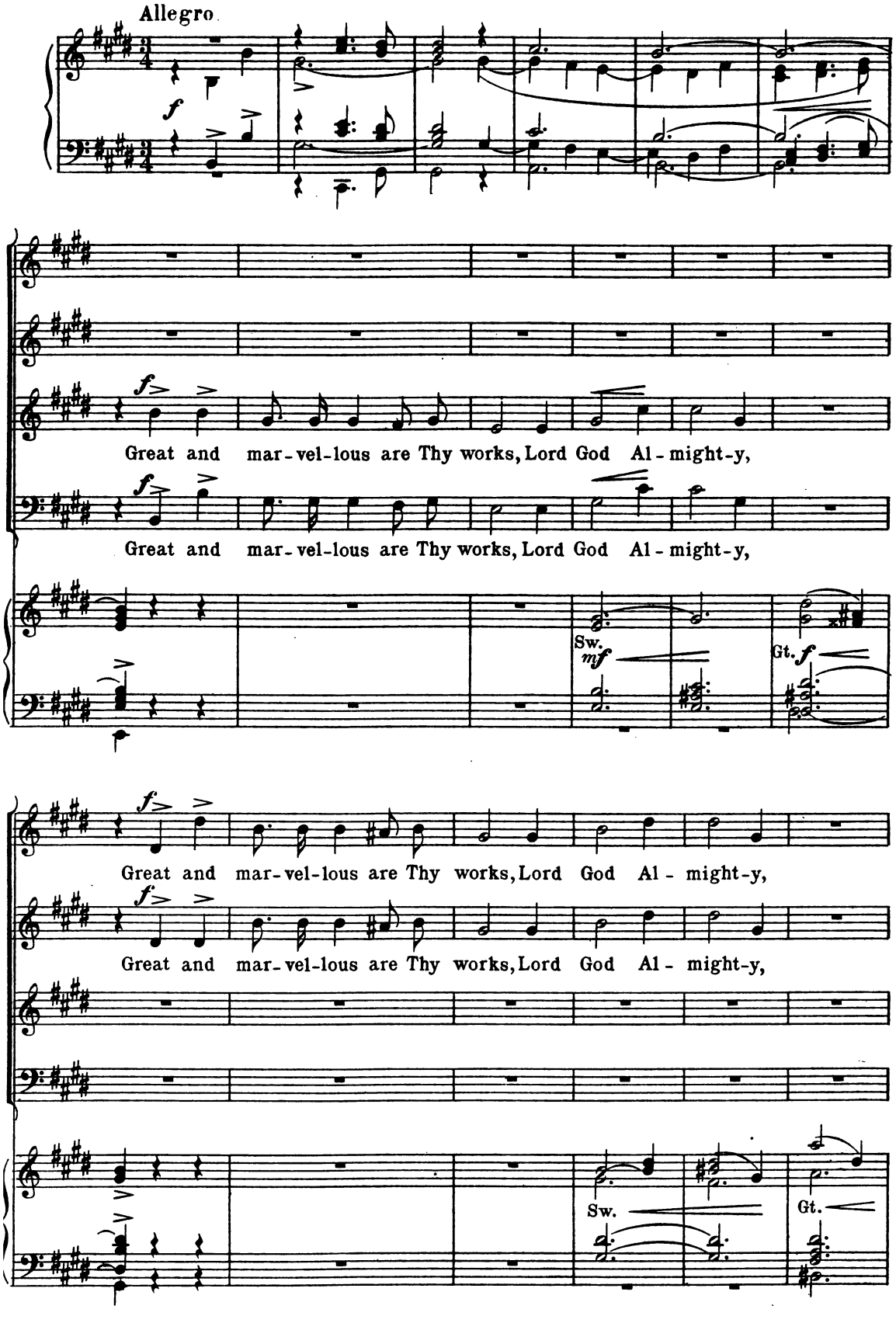
Allegro
f
Great and mar-vel-lous are Thy works, Lord God Al-might-y,
Great and mar-vel-lous are Thy works, Lord God Al-might-y,
Sw.
mf
Gt.
f
Great and mar-vel-lous are Thy works, Lord God Al-might-y,
Great and mar-vel-lous are Thy works, Lord God Al-might-y,
Sw.
Gt.

f marc.

just and true are Thy ways, just and

f marc.

just and true are Thy ways, just and

f marc.

just and

f marc.

just and true are Thy ways,

true are Thy ways, Thou King of Saints,

ff

true are Thy ways, Thou King of Saints,

ff

true are Thy ways, Thou King of Saints,

ff

Thou King of Saints,

ff

Thou King of Saints, Thou King of Saints.

poco rit.

Thou King of Saints, Thou King of Saints.

poco rit.

Thou King of Saints, Thou King of Saints.

poco rit.

Just and true are Thy ways, Thou King of Saints.

poco rit.

Meno mosso

p

The grave can-not praise Thee; death can-not cel- e-brate Thee:

p

The grave can-not praise Thee; death can-not cel- e-brate Thee:

p

The grave can-not praise Thee; death can-not cel- e-brate Thee:

death can-not cel- e-brate Thee:

Meno mosso

p

they that go down in-to the pit can-not hope for Thy

rit.

they that go down in-to the pit can-not hope for Thy

rit.

they that go down in-to the pit can-not hope for Thy

rit.

they that go down in-to the pit can-not hope for Thy

rit.

Tempo I

p *f*

truth. The liv-ing, the liv-ing,

p *f*

truth. The liv-ing, the liv-ing,

p *f*

truth. The liv-ing, the liv-ing,

p *f*

truth. The liv-ing, the liv-ing,

Tempo I

Gt. *f*

Full Sw.

mf *cresc.*

Ped. Op. Diap.

he shall praise Thee.

he shall praise Thee.

rit. *a tempo*

he shall praise Thee. Great and marvellous are Thy works, Lord

rit. *a tempo*

he shall praise Thee. Great and marvellous are Thy works, Lord

Gt. *rit.* *a tempo*

f

Great and

f

Great and mar-vel-lous are Thy works, Lord

God Al - might-y,

God Al - might-y,

Sw. *mf* Gt. *f*

f

mar-vel-lous are Thy works, Thou King of Saints,

God Al- - might - y, King of Saints, Thou

f

Thou King of Saints,

f

Thou King of Saints, Thou

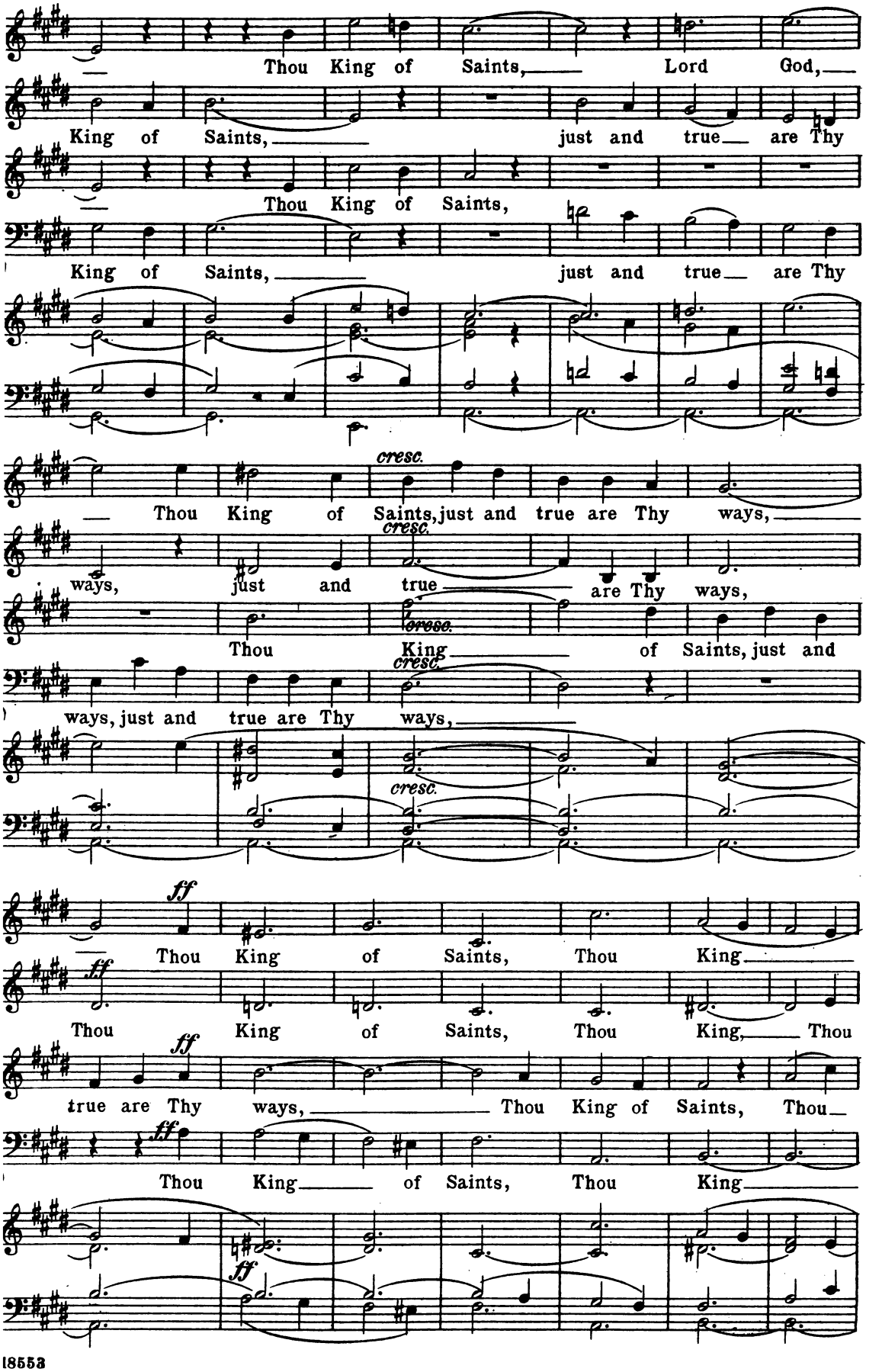
Thou King of Saints, Lord God,
King of Saints, just and true are Thy
Thou King of Saints,
King of Saints, just and true are Thy
cresc.
Thou King of Saints, just and true are Thy ways,
ways, just and true are Thy ways,
cresc.
Thou King of Saints, just and
ways, just and true are Thy ways,
cresc.
ff
Thou King of Saints, Thou King
ff
Thou King of Saints, Thou King, Thou
ff
true are Thy ways, Thou King of Saints, Thou
ff
Thou King of Saints, Thou King
ff

Tenor Solo *mf* Meno mosso

The Lord is my strength and my song, and

lunga *rit.*

of Saints.

rit.

King of Saints.

rit.

King of Saints.

rit.

of Saints.

lunga Meno mosso

rit. *mf*

He is be-come my sal-va-tion, my fa-thers' God, and

f *f*

p Andante

I will ex-alt Him. I will men-tion the lov-ing-kind-ness of the

dim. *p* Sw. *p*

Lord, I will men-tion the lov-ing-kind-ness of the Lord, and the

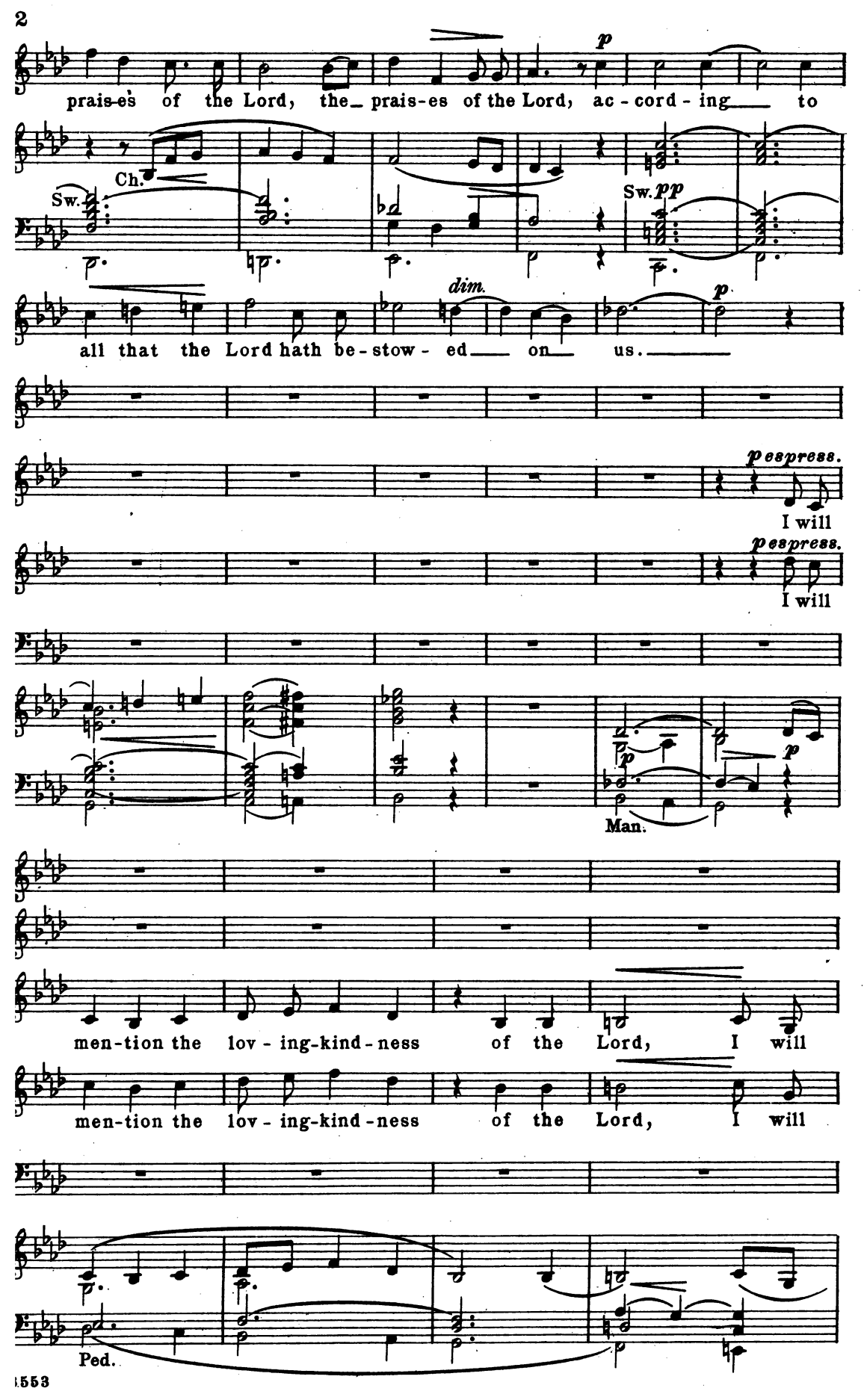
p
prais-es of the Lord, the prais-es of the Lord, ac-cord-ing to
Ch.
Sw.
Sw. pp
dim.
p
all that the Lord hath be-stow-ed on us.
pespress.
I will
pespress.
I will
p
p
Man.
men-tion the lov-ing-kind-ness of the Lord, I will
men-tion the lov-ing-kind-ness of the Lord, I will
Ped.

men-tion the lov-ing-kind-ness of the Lord, the

men-tion the lov-ing-kind-ness of the Lord, and the

Gt. Gamba

mf I will men-tion the lov - ing - kind-ness, the

f prais-es of the Lord, and His lov - ing - kind-ness, I will

mf prais-es of the Lord, and the prais-es of the Lord, I will

mf I will men-tion the lov - ing -

p Sw.

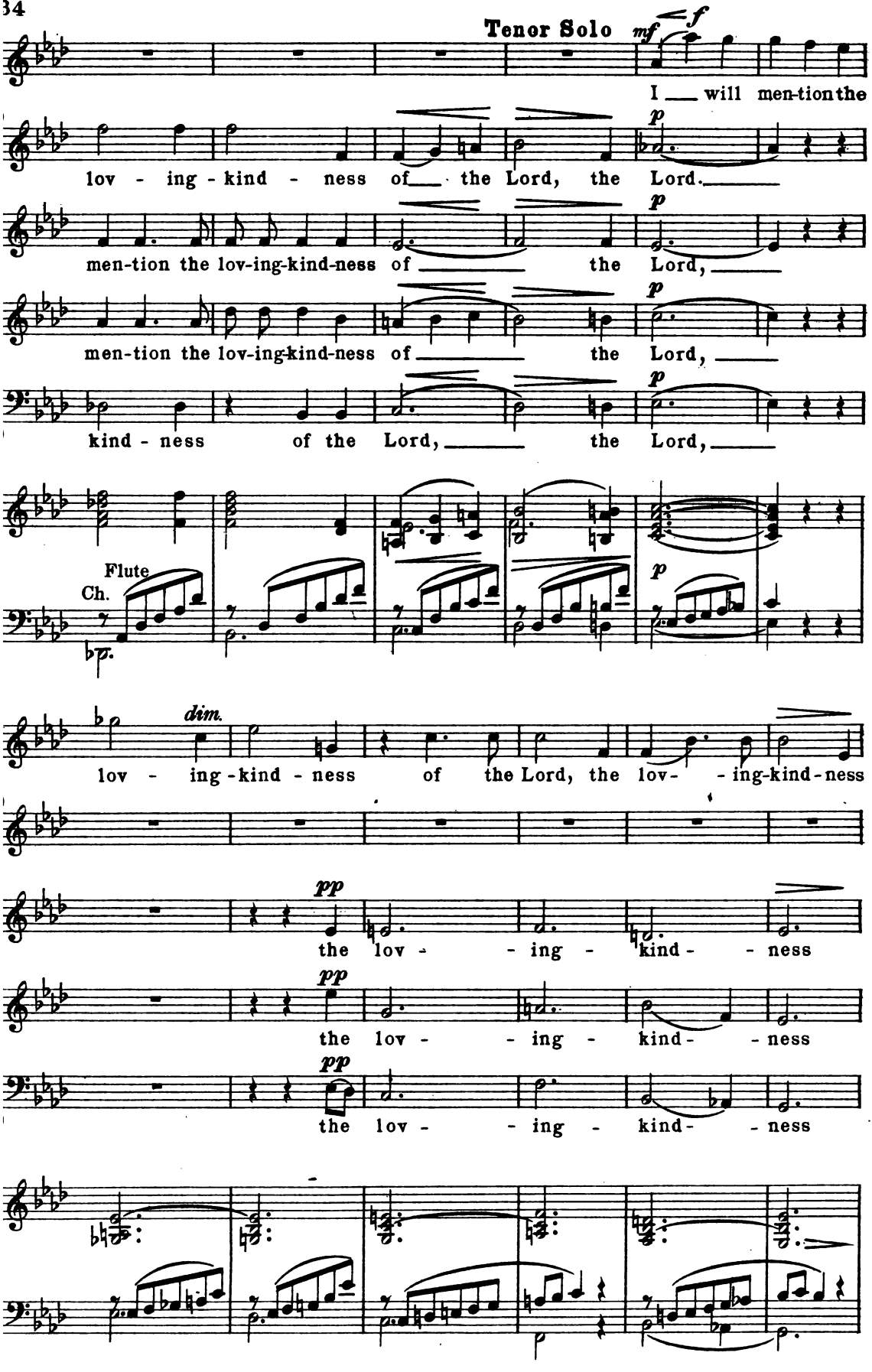
Tenor Solo
mf
f
I will men-tion the
lov - ing - kind - ness of the Lord, the Lord.
p
men-tion the lov-ing-kind-ness of the Lord,
men-tion the lov-ing-kind-ness of the Lord,
kind - ness of the Lord, the Lord,
Flute
Ch.
dim.
lov - ing - kind - ness of the Lord, the lov- - ing-kind-ness
pp
the lov - - ing - kind - - ness
the lov - - ing - kind - - ness
the lov - - ing - kind - - ness

p ritard. *a tempo*

of the Lord.

ritard. *a tempo*

ppp ritard. *a tempo*

of the Lord.

ppp ritard. *a tempo*

of the Lord.

ppp ritard. *a tempo*

of the Lord.

ritard. Sw. Ch.

pp *a tempo* Ch.

Sw. Man. Ped. *mf* Gt. *rit.* *f*

Tempo I

f

Great and mar-vellous are Thy works, Lord God Al-might-y,

f

Great and mar-vellous are Thy works, Lord God Al-might-y,

Tempo I

Sw. *mf* Gt.

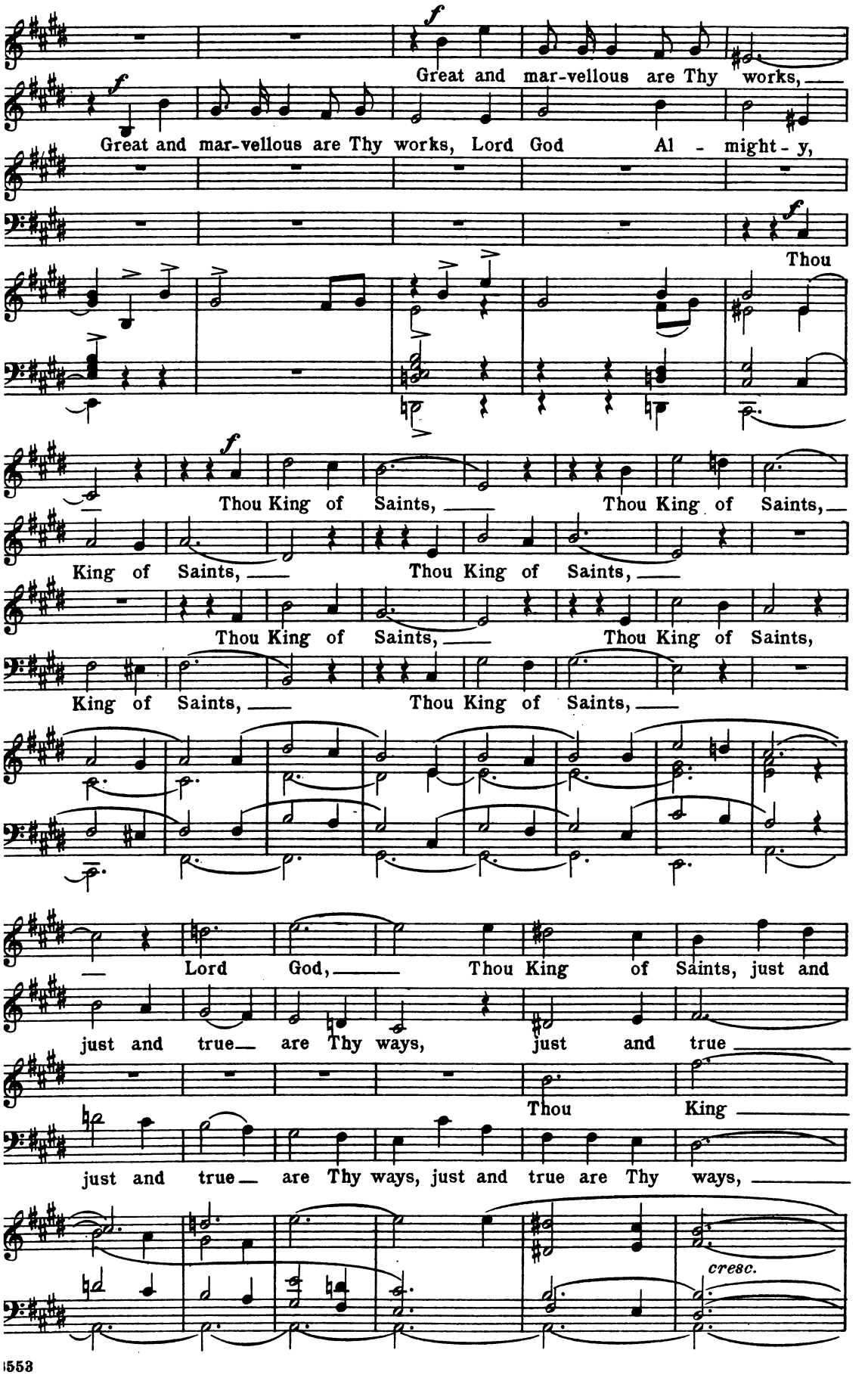
f
Great and mar-vellous are Thy works,
f
Great and mar-vellous are Thy works, Lord God Al - might - y,
f
Thou
f
Thou King of Saints, Thou King of Saints,
King of Saints, Thou King of Saints,
Thou King of Saints, Thou King of Saints,
King of Saints, Thou King of Saints,
Lord God, Thou King of Saints, just and
just and true are Thy ways, just and true
Thou King
just and true are Thy ways, just and true are Thy ways,
cresc.

true are Thy ways, Thou King of Saints, Thou

are Thy ways, Thou King of Saints, Thou

of Saints, just and true are Thy ways, Thou King of

Thou King of Saints, Thou

mf *cresc.*

King of Saints, Thou King of Saints, oh,

mf *cresc.*

King, Thou King of Saints, Thou King of

f *cresc.*

Saints, Thou King of Saints, Thou King of

mf *cresc.*

King of Saints, just and

mf *cresc.*

just and true are Thy ways,

ff

Saints, true are Thy ways,

ff

Saints, true are Thy ways,

ff

true are Thy ways,

ff

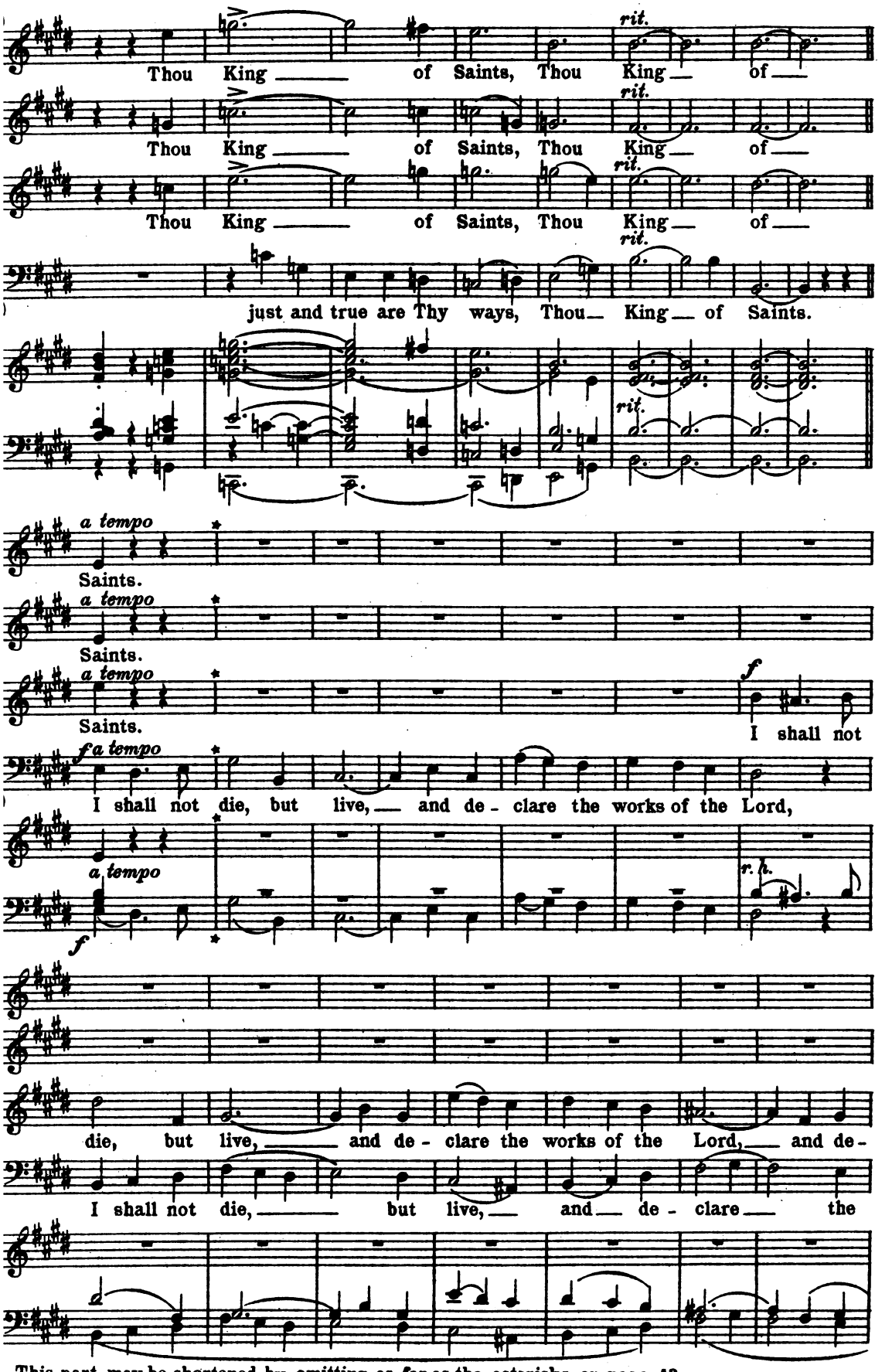

This part may be shortened by omitting as far as the asterisks on page 43

I shall not die, but live, and de - clare the

clare the works of the Lord, I shall not die, but live, I

works of the Lord, I shall not die, but live, I

I shall not die, but live, and de - clare the

works of the Lord, I shall not die, but live, and de -

shall not die, I shall not die, but live,

shall not die, but live, I shall not die,

works of the Lord, de - clare the works of the Lord.

clare the works of the Lord, the works of the Lord.

and de - clare the works of the Lord.

but live, and de - clare the works, de - clare the

HARVARD UNIVERSITY
EDA KUHN LOEB MUSIC LIBRARY

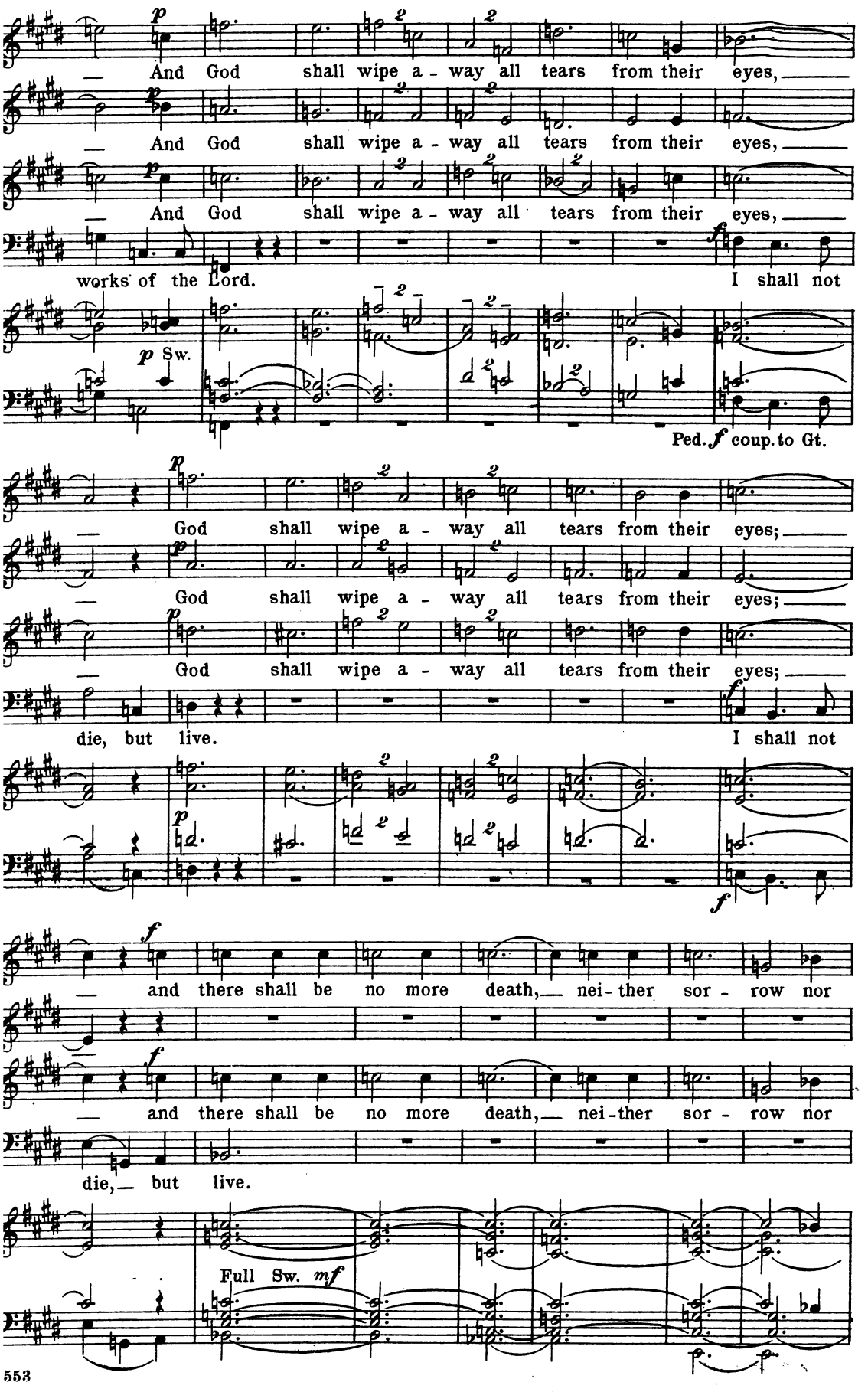
p
And God shall wipe a - way all tears from their eyes,
And God shall wipe a - way all tears from their eyes,
And God shall wipe a - way all tears from their eyes,
f
works of the Lord. I shall not
p Sw.
Ped. f coup. to Gt.
p
God shall wipe a - way all tears from their eyes;
God shall wipe a - way all tears from their eyes;
God shall wipe a - way all tears from their eyes;
f
die, but live. I shall not
p
f
f
and there shall be no more death, nei - ther sor - row nor
f
and there shall be no more death, nei - ther sor - row nor
die, but live.
Full Sw. mf

cry - ing,

f 2

nei - ther shall there be an - y more

cry - ing,

f 2

nei - ther shall there be an - y more

mf *dim.* *e* *rit.*

pain: for the for - mer things have passed a -

mf *dim.* *e* *rit.*

pain: for the for - mer things have passed a -

Ch. *dim.* *e* *rit.*

a tempo

p a tempo *mf*

way. I shall not die, but live, and de - clare the

mf *a tempo*

I shall not die, but live, and de - clare the works of the

p a tempo

way.

Gt. *mf* *a tempo*

Ch. Gt.

mf *cresc.*

I shall not die, but live, and de - clare the works of the

cresc.

works of the Lord, I shall not

cresc.

Lord. I shall not

mf *cresc.*

I shall not die, but live, and de -

cresc.

Lord, and de - clare the works of the Lord, and de -

die, I shall not die, but de -

die, I shall not die,

clare the works of the Lord, and de - clare the works of the

f *f*

clare the works of the Lord. I shall not

f

clare the works of the Lord.

f

but de - clare the works of the Lord.

f

Lord, de - clare the works of the Lord.

f Sw. *f*

die, but live, I shall

f I shall

f I shall not die,

Gt.

rit. *ff a tempo* *

not die, but live.

rit. *ff a tempo* *

not die, but live.

rit. *ff a tempo* *

but live.

ff rit. *ff a tempo* *

I shall live.

Gt. rit. *ff a tempo* *

ff Al - le - lu - ia! Al -

ff Al - le - lu - ia! Al -

ff Al - le - lu - ia! Al -

ff Al - le - lu - ia! Al -

accomp. ad lib.

- - -le - lu - ia! For the Lord

- - -le - lu - ia! For the

- - -le - lu - ia! For the Lord

- - -le - lu - ia! For the

God om - ni - - po-tent reign - eth, for the

Lord om - ni - - po-tent reign - eth,

God om - ni - - po-tent reign - eth, for the

Lord om - ni - - po-tent reign - eth,

Lord God om - ni - po-tent reign-eth. Al - le-

for the Lord om - ni - po-tent reign-eth. Al - le-

Lord God om - ni - po-tent reign-eth. Al - le-

for the Lord om - ni - po-tent reign-eth. Al - le-

ff

lu - - ia, al - le - lu - ia, al - le-

ff

lu - - ia, al - le - lu - ia, al - le-

ff

lu - - ia, al - le - lu - ia, al - le-

ff

lu - - ia, al - le - lu - ia, al - le-

ff

lu - - ia, al - le - lu - ia!

lu - - ia, al - le - lu - ia!

lu - - ia, al - le - lu - ia!

lu - - ia, al - le - lu - ia!

For the Lord God om - ni -

For the Lord God om - ni -

For the Lord God om - ni -

For the Lord God om - ni -

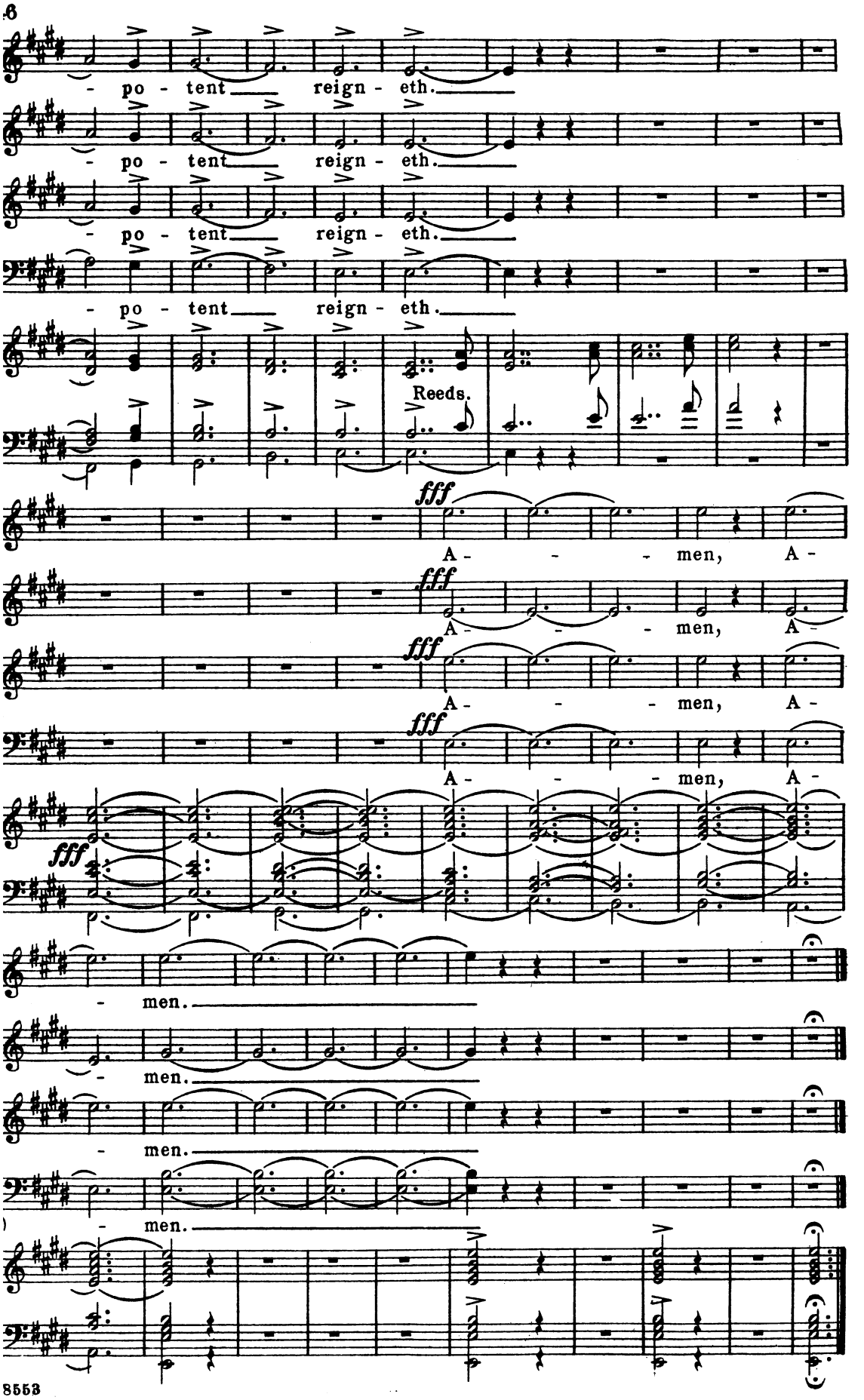
- po - tent reign - eth.
- po - tent reign - eth.
- po - tent reign - eth.
- po - tent reign - eth.
Reeds.
fff
A - - - men, A -
fff
A - - - men, A -
fff
A - - - men, A -
fff
A - - - men, A -
fff
- men.
- men.
- men.
- men.

Mus 810 .8 .510
God our life; a short cantata for g
Loeb Music Library
3 2044 040 796 6